

E.S.J. van Dam Ltd - Canada Revenue stamp specialist since 1970 - P.O. Box 300, Bridgenorth, ON., Canada, K0L 1H0

All items offered subject unsold. Applicable tax extra in Canada. Prices in C\$ are actual selling prices.

Payment with order - **INTERAC E-TRANSFER PAYMENT PREFERRED** - also accept Visa, Mastercard or check.

Minimum order \$25. **Orders under \$45** add \$5 for postage & packing.

Orders over \$45 - **FREE WORLDWIDE SHIPPING** by regular air mail.

Orders over \$300 - will be sent by registered mail where possible. To USA - Expresspost will be used.

Email your order to: erlingvandam@gmail.com or news@canadarevenuestamps.com

phone 1-705-292-7013. Toll free phone - North America 1-866-382-6326.

Catalog #'s & values from 2017 Canadian Revenue Stamp Catalogue. - SATISFACTION GUARANTEED

Cdn \$100 = ± US\$80

US\$100 = ± Cdn\$125.

Your US\$ buys 25% more in Canada.

Credit cards processed in Cdn\$ - your credit card company will convert to your currency.



FB52a* - \$1 IMPERF upper right corner block of 10 with complete British American Banknote co imprint & "+" printer's guide at left. An absolutely fabulous SHOWPIECE in SPECTACULAR condition. Mint, no gum as issued. Unusually well centered for this issue - \$600 (±US\$480)



FLS12a* - Edward VII LOCK SEAL LABEL - complete booklet pane of 2 stamps - imprinted "K13 EXCISE"

These stamps were put on locks of distillery warehouses where liquor was stored before required excise tax was paid. Once the Excise tax was paid the stamp was removed and the products could be removed from the warehouse to be sold. A great rarity in pristine condition - \$2250 (±US\$1800)

Sign up to our FREE electronic mailing list on main page of website, [please confirm your subscription upon receipt of confirmation email from our website.](#) To ensure receipt of our email notices please add... news@canadarevenuestamp.com ... to your approved address book/contact list

A364491
Employee's Insurance Number
No d'assurance de l'employé

McKAY
Surname (in block letters)
Nom de famille (en lettres moulées)

HAZEL - EONA
Given Names (in block letters)
Prénoms (en lettres moulées)

37 Allied Crescent New Westminster
Street and Number—Rue et numéro
City, Town or Post Office—Ville, village ou bureau de poste

158
County—Comté
Province

If under 16, give date of birth.19....
Si au-dessous de 16 ans, donnez date de naissance.19....

CANADA
UNEMPLOYMENT INSURANCE COMMISSION
INSURANCE BOOK
LIVRE D'ASSURANCE
COMMISSION D'ASSURANCE-CHÔMAGE
1945-1946

OFFICE OF ISSUE
940
NEW WESTMINSTER
BUREAU ÉMETTEUR

THIS BOOK MUST BE HANDED TO EMPLOYEE ON TERMINATION OF EMPLOYMENT
CE LIVRE DOIT ÊTRE REMIS À L'EMPLOYÉ À SON DÉPART

D. E. McKay
EMPLOYEE'S SIGNATURE—SIGNATURE DE L'EMPLOYÉ

UIC 407
K.P. 14228



1945 - 46 complete UNEMPLOYMENT INSURANCE BOOK clearly showing use of sections of the 6 part UIC stamps.

This book is an exceptionally good example showing how the stamps were used. Book was used at New Westminster, British Columbia. Pages shown are the only one's with UIC stamps. Each of the large early UIC stamps was made up of 6 sections separated by a very fine roulette. Each 1/6th section represented 1 day worked. Thus if you worked the entire 6 day week a complete stamp was used. If you only worked 3 days as shown for June 23 week then only 3 x 51c sections were used for actual days worked during that week. In the July 21 week only 1 of 6 sections was used to show the person only worked one day. This book is particularly nice because each stamp and 1/6 section has been cancelled with the employer id code - \$75 (±US\$60)

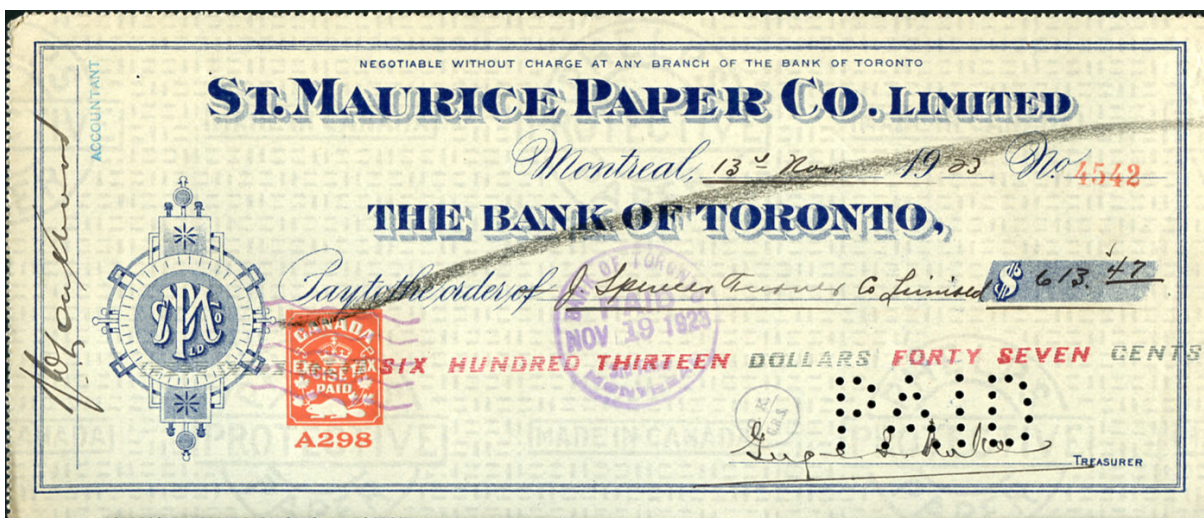

FCH2a - A298 red embossed Excise Tax on complete St. Maurice Paper Co. check.
Catalogue value \$100. I have several similar checks available - \$35 (±US\$28)

100 different Canada revenue stamps
Hundreds have been sold to collectors & dealers.
±\$185 catalogue value only.....\$50 (±US\$40)

4 VOLUME CANADIAN REVENUE STAMP ALBUM
449 pages, 4 custom binders
weight is 15 lbs.
to anywhere in Canada (includes shipping & tax) - \$180 (±US\$144)
to USA postpaid - \$200 (±US\$160)
All other countries - pricing on request



Oct 14, 1943 postage due cover from Toronto to Peterborough, ON.
1c postage + FX64 - 3c Excise tax illegally used for postage.

This item was caught by the post office and received a purple boxed "6 CENTS DUE" as well as 2c and 4c postage due stamps nicely tied with special Peterborough cancel. Very nice and clean - \$75 (±US\$60)

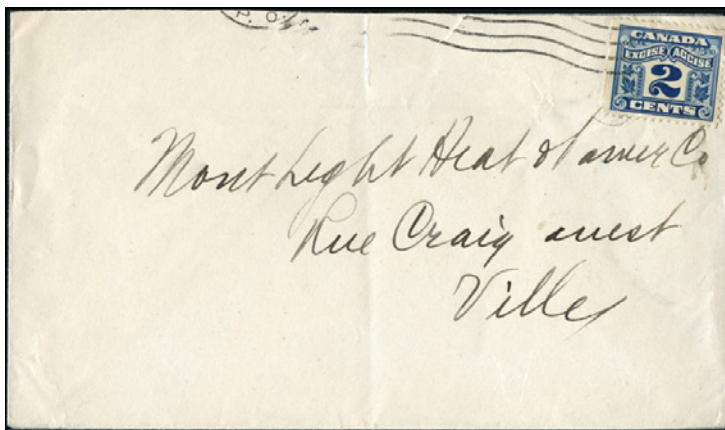

FX36 - 2c illegally used as postage on Montreal, Quebec cover.
Addressed to "Mont(real) light, heat & Power co." Rue Craig Ouest, Ville.
Cover made it through the post office without attracting postage due.
Cover has vertical fold resulting in small tear at top - \$45 (±US\$36)



Bowmanville, ON May 7, 1948 cover to Toronto.
1c postage + FX64 - 3c excise tax used as postage.
The letter was caught by the post office. Manuscript "Due 6c" at upper left corner.
Cover has light vertical bend - \$45 (±US\$36)

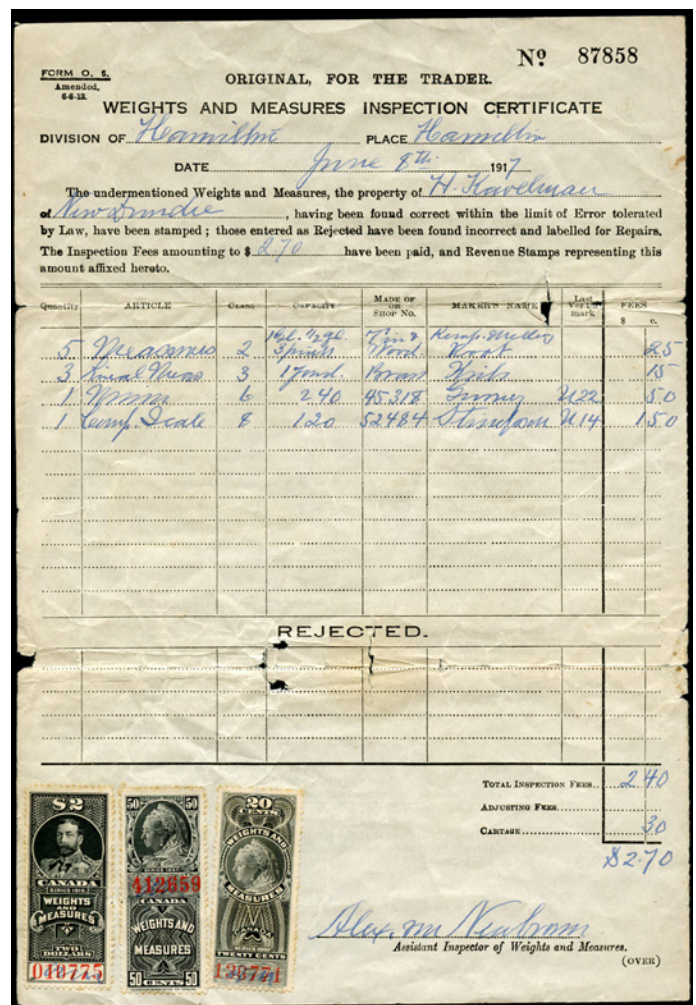

1917 Hamilton, ON official "Weights & Measures Inspection Certificate".
Fees of \$2.70 were paid with very RARE FWM57 - \$2 King George, red control numbers + FWM37 and 39. FWM57 is a rare stamp and very RARE on document. A nice clean copy. Document shows some expected wear and tear.
\$125 (±US\$100)



1890 HAMILTON SAVINGS BANK card.
Affixed are OHB1 - 1c yellow orange x 2, OHB3 - 5c blue x 13 (includes light and dark blue shades), OHB4 25c red x 2 shades.
Very nice condition and very rare especially on document - \$895 (±US\$716)

WWW.CANADAREVENUESTAMPS.COM

--- 10% DISCOUNT + FREE shipping on orders over \$25 ---
on most items purchased directly through the website shopping cart system.
Orders over \$1000 will get larger discount - please contact me.
discount does not apply to newsletters and internet price lists.



1877 Stratford July 14 - \$2800 promissory note. Required 84c tax is paid with FB37 - 1c, FB39 - 2c, FB43 - 3c, FB46 - 6c x 13. It is unusual to see so many stamps used to pay the tax. Stratford notes seldom seen by me - \$50 (±US\$40)



FB52 - \$1 on 1878 - \$5000 Yarmouth, NS note. scarce round blue "Bank of Yarmouth July 18, 1878" cancel & oval purple bottom "The Property of the BANK of YARMOUTH, Yarmouth, NS. Spectacular engraving of steam locomotive & train. \$1.50 tax is proper rate for this amount. The other 50c was either not paid or fell off the document, however there is no trace of the missing 50c. The \$1 has a small corner piece missing at bottom left. Without the small fault this item would be priced at \$150 - \$75 (±US\$60)

ONTARIO FISHING STAMPS ON COMPLETE LICENSES

Lots of these must have been used, but you just never see them. All are **rare Non-Resident** licenses. Licenses were of course folded as these had to be carried in your pocket. Condition is nice and clean. These are self-adhesive stamps printed on computer type labels. We are located in the heart of fishing country (Kawartha Lakes) yet I have never seen them around here. These are listed in the "1915 Rubec/Stover Catalogue of Canadian Hunting & Fishing revenue stamps".

Each stamp has a retail catalogue value of \$35 for just the stamp.



1992 - \$34.50 Non Resident Seasonal Angling "S"..... \$15 (±US\$12)

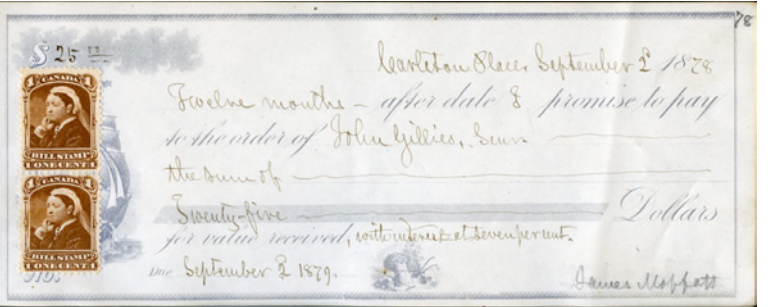

1878 attractive \$25 promissory note issued at Carlton Place with 2 x 1c brown (FB37) affixed. Beautiful sailing ship engraving partially hidden behind the revenue stamps - \$20 (±US\$16)

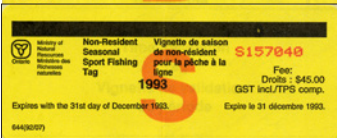
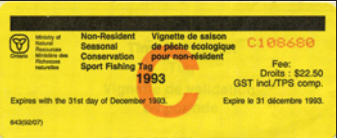
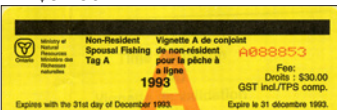

1993 - \$30.00 Non Resident Spousal Angling "A"..... \$10 (±US\$8)
 1993 - \$30.00 Non Resident Spousal Angling "B"..... \$10 (±US\$8)
 1993 - \$22.50 Non Resident Seasonal Conservation Sport Fishing "C".... \$10 (±US\$8)
 1993 - \$45.00 Non Resident Seasonal Sport Fishing "S" \$10 (±US\$8)



1924 green with black text "Canadian General Electric Co" CROSS BORDER use share certificate for 10 shares. On the front are 3d and 1/- British red embossed revenue stamps. On the back FX6-15c orange Excise Tax + QST12 - 10c olive Quebec Stock Transfer tax (see close-up bottom right). Share certificates rarely seen with revenue stamps. Unusual to see a document with revenue stamps from 3 different jurisdictions - \$35 (±US\$28)

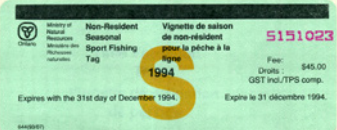
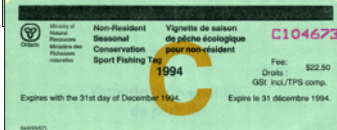
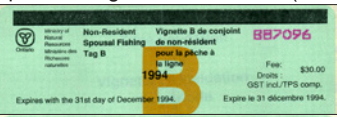
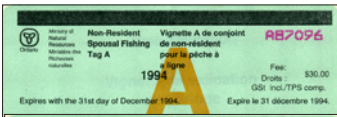

1994 - \$30.00 Non Resident Spousal Angling "A"..... \$15 (±US\$12)
 1994 - \$30.00 Non Resident Spousal Angling "B"..... \$15 (±US\$12)
 1994 - \$22.50 Non Resident Seasonal Conservation Sport Fishing "C".... \$10 (±US\$8)
 1994 - \$45.00 Non Resident Seasonal Sport Fishing "S" \$10 (±US\$8)

SPECIAL OFFER - 6 different, my choice - \$50 (±US40)

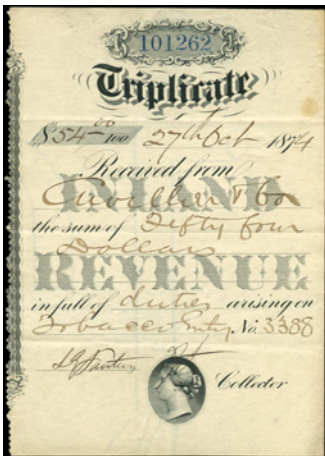

1874-1875 "TRIPPLICATE INLAND REVENUE" Receipt.

Large large 3 1/2 x 5" Stamp.
Spectacular young Queen Victoria design similar to 2nd bill issue.
A nice addition to your Canadian Tobacco stamp collection.
Manuscript "duties arising on tobacco entry". I have a few similar available - \$55 (±US\$44)

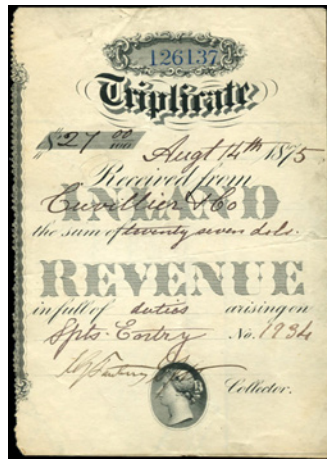

1874-1875 "TRIPPLICATE INLAND REVENUE" Receipt.

Large large 3 1/2 x 5" Stamp.
Spectacular young Queen Victoria design similar to 2nd bill issue.
A nice addition to your Canadian Liquor stamp collection.
Manuscript "duties arising on spirits entry". I have a few similar available \$55 (±US\$44)



FSC6* original gum - \$5 without control numbers.
Compound perfs. At right perf. 12 1/2, all other sides perf. 12.
Very Fine - \$360 (±US\$280)

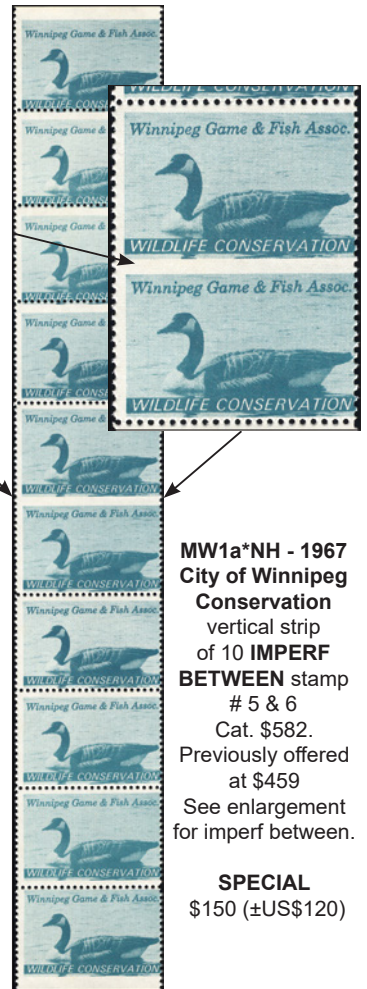

MW1a*NH - 1967 City of Winnipeg Conservation vertical strip of 10 IMPERF BETWEEN stamp # 5 & 6.
Cat. \$582.
Previously offered at \$459
See enlargement for imperf between.

SPECIAL \$150 (±US\$120)



RM251-RM36 - 1869 Manufacture Tobacco - JUMP # Block of 4.
Very fresh unused, no gum as issued - \$60 (±US\$48)



BCL37b* - scarce 10c IMPERF BETWEEN PAIR.

The 10c imperf between pair is much scarcer than the \$1 value.
Seldom offered, mint original gum. Very fresh - \$250 (±US\$200)



Ontario 1903 OL61 - 65 complete mint \$4 - \$50 mint light hinge, usual blue "C" on gum side. Perf. 11, very fresh set.
At face value + \$1 = \$90 (±US\$72)



CANADA FEDERAL MIGRATORY GAME BIRD HUNTING PERMITS in EXCEPTIONAL condition without the usual creases, faults, etc.
The hunter's name has been digitally greyed out on above scan, but not on the actual license.
Maybe 1 in 100 permits is this nice.

- only 1 or 2 of each available
- FWH 5a - 1989 - \$20 (±US\$16)
- FWH 9a - 1993 - \$20 (±US\$16)
- FWH11a - 1995 - \$20 (±US\$16)
- FWH12a - 1996 - \$20 (±US\$16)
- FWH13a - 1997 - \$20 (±US\$16)
- FWH14a - 1998 - \$20 (±US\$16)
- FWH15a - 1999 - \$20 (±US\$16)
- FWH16a - 2001 - \$20 (±US\$16)
- 1 lot of 8 different - \$140 (±US\$112)



2020 CANADA DUCK stamp stamp as shown inside cardboard cover shown at top. ARTIST SIGNED SHOWN single in booklet at face - \$8.50 (±US\$7) single artist signed - \$20 (±US\$16)



QST18*NH - \$30 QUEBEC STOCK TRANSFER.
The very scarce top value which is usually poorly centered. This one unusually well centered \$125 (±US\$100)



1966 NEWFOUNDLAND - NFR48, a*NH - 10c black complete sheet of 50 - INCLUDES 5 GUTTER PAIRS + 2 PLATE # IMPRINTS

This sheet clearly shows how the interesting gutter pairs came about. Only the 5c, 10c and 25c were printed in this format. This issue was for sale for only a limited time. Most sheets have now probably been broken up for the gutter pairs - \$150 (±US\$120)



1966 NEWFOUNDLAND - NFR48, a*NH - 25c green complete sheet of 50 - INCLUDES 5 GUTTER PAIRS + 2 PLATE # IMPRINTS

This sheet clearly shows how the interesting gutter pairs came about. Only the 5c, 10c and 25c were printed in this format. The 25c complete sheet is much scarcer than 5c & 10c sheets. This issue was only for sale for a limited time. Most sheets have now probably been broken up for the gutter pairs. \$225 (±US\$180)

MANITOBA SEARCH FEE STAMPS

These interesting stamps are rarely seen. Over the years I have had little to offer. Quantities are very limited, some are only 1 or 2 of a kind. Blocks rarely seen.



MS3 50c VF*NH - \$450 (±US\$360)



MS3*NH - 50c VF*NH block of 4.

The only block I remember seeing in 50 years. \$1600 (±US\$1280)



- MS6** 50c F/VF* hinged.....\$20 (±US\$16)
- 50c VF* hinged (shown).....\$25 (±US\$20)
- 50c F/VF*NH\$25 (±US\$20)
- 50c VF*NH\$30 (±US\$24)
- 50c VF*NH block of 4\$125 (±US\$100)
- 50c VF used.....\$30 (±US\$24)



- MS7** 50c F/VF*, very light hinge\$35 (±US\$28)
- 50c F/VF*NH\$40 (±US\$32)
- 50c VF*NH Block of 4.....\$200 (±US\$160)
- 50c VF*NH\$65 (±US\$52)
- 50c VF*, variety with broken inside frame line at top\$75 (±US\$60)



- MS7 variety** - UNLISTED broken "Y" in SECRETARY" and damaged "A" in "PAID"
- 50c VF* light hinge\$125 (±US\$100)
- 50c Fine *NH.....\$125 (±US\$100)



MS8 used block of 4, light folds. The only block I have seen. Rare block - \$150 (±US\$120)

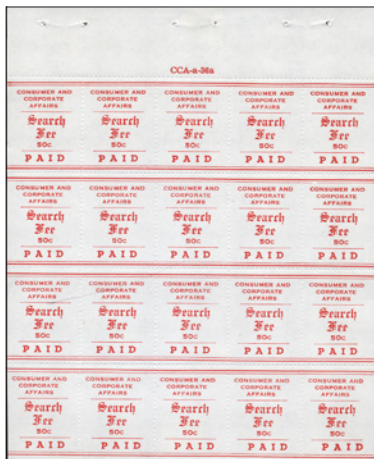

MS9 50c complete booklet pane of 20 with imprint at top. very light hinge mark in selvage at top and centre stamp at bottom. *NH - \$500 (±US\$400)
Will break up pane if it remains unsold by end of month



MS12 with plate imprint

- MS12** 50c VF*NH\$20 (±US\$16)
- 50c VF* NH Block of 4.....\$75 (±US\$60)
- 50c with plate imprint at top. only 1 per pane of 20\$70 (±US\$56)
- MS12b** booklet pane of 20 VF*NH \$485 (±US\$388)



MS12a - horizontal strip of 3 IMPERF BETWEEN. Very Fine *NH. Cat. \$937.50. #1775 on my website priced at \$699 **SPECIAL** - \$500 (±US\$400)

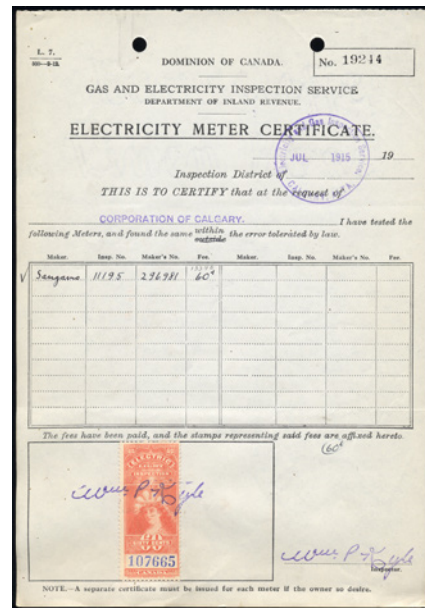

FE11 - 60c on 1916 Electricity Meter certificate handstamped Inspector "Wm P Kyle" cancel. I have a few similar available - \$25 (±US\$20)

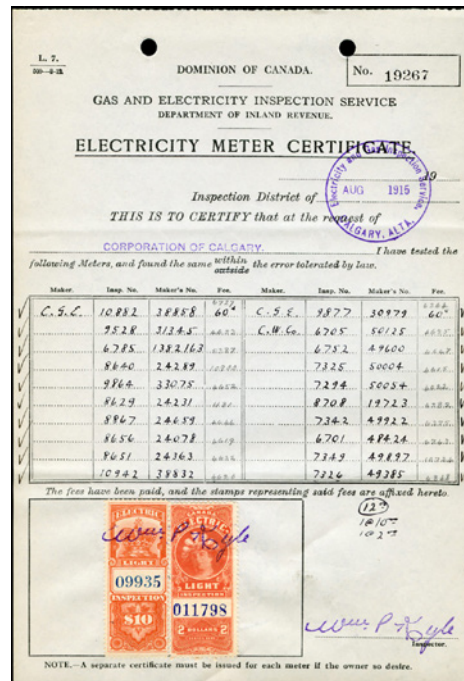

FE7, 14a on 1915 Electricity Meter certificate. Used at Calgary, Alberta. Very clean condition. Handstamped Inspector "Wm P Kyle" cancel. I have a few similar available - \$30 (±US\$24)



1/5c Ecise tax paid (match tax) on complete match book cover. This one is unusual because of the bilingual "HELP CANADA IN HER OUR OF NEED BUY WAR SAVINGS STAMPS". Very clean and unusual 1 only \$45 (±US\$36)

Visit my website and select from THOUSANDS of different Canadian revenue stamps, semi-official airs, tobacco stamps, etc.

This link will take you directly to the shopping index page

<https://www.canadarevenuestamps.com/product/pi.php>

