

E.S.J. van Dam Ltd - Canada Revenue stamp specialist since 1970 - P.O. Box 300, Bridgenorth, ON., Canada, K0L 1H0

All items offered subject unsold. Applicable tax extra in Canada. Prices in C\$ are actual selling prices.

Payment with order - **INTERAC E-TRANSFER PAYMENT PREFERRED** - also accept Visa, Mastercard or check.

Orders OVER \$35 get FREE WORLDWIDE SHIPPING. Orders UNDER \$35 North America - add \$5, Overseas add \$10.

Email your order to: erlingvandam@gmail.com or news@canadarevenuestamps.com

phone 1-705-292-7013. Toll free phone - North America 1-866-382-6326.

Catalog #'s & values from 2017 Canadian Revenue Stamp Catalogue. Minimum order \$25 - SATISFACTION GUARANTEED

Cdn \$100 = ± US\$80

US\$100 = ± Cdn\$125.

Your US\$ buys 25% more in Canada.

Credit cards are processed in Cdn\$ - your bank will convert at current exchange rate to your currency.



1915 WINE STRIPS

FWT23 - 50c WAR TAX

Plate Number Imprint block of 14.
"OTTAWA NO A 1"

Used on wine bottles, etc.

In this case stamps were cancelled with
roller cancel "DIV 80"

A perfect addition to a War Tax Exhibit
or specialized collection.

Just a nice single used copy of this stamp is
hard to find, but this large multiple with
imprint is just spectacular.

A couple of light folds virtually invisible from
front. I consider this Very Fine for this issue.

\$450 (±US\$360)

Sign up to our FREE electronic mailing list on main page of our website, **be sure to confirm your subscription upon receipt of confirmation email from our website.** To ensure receipt of our email notices please add... news@canadarevenuestamp.com ... to your approved address book/contact list

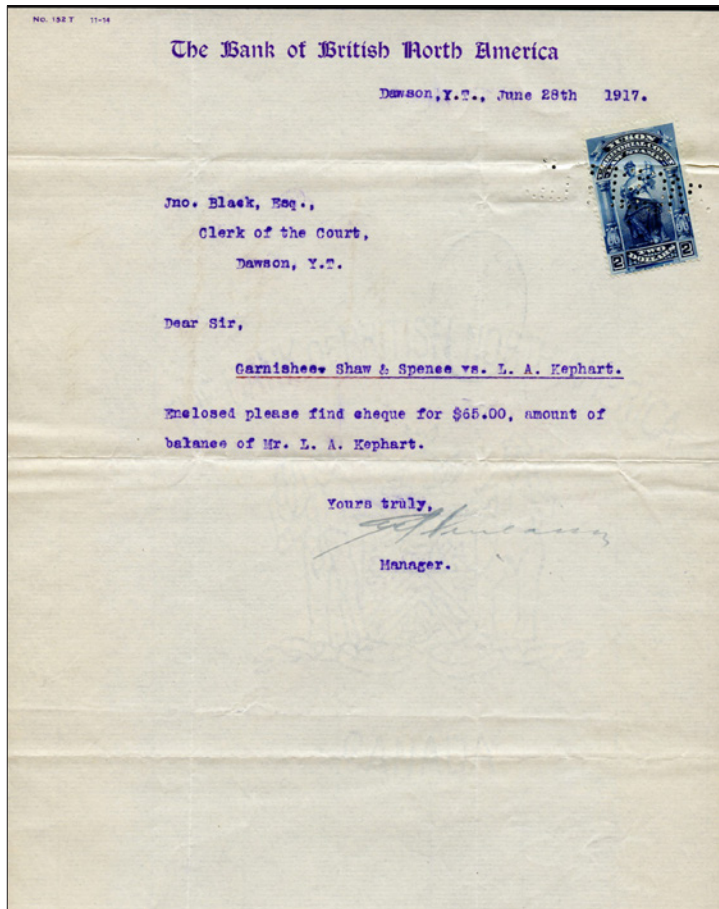

YL11 - \$2 blue on rarely seen 1917 "The Bank of British North America" letterhead. \$2 and \$3 values are difficult to find on nice clean documents with unusual printed letterheads. Complete document 8.5 x 11" - \$100 (±US\$80)

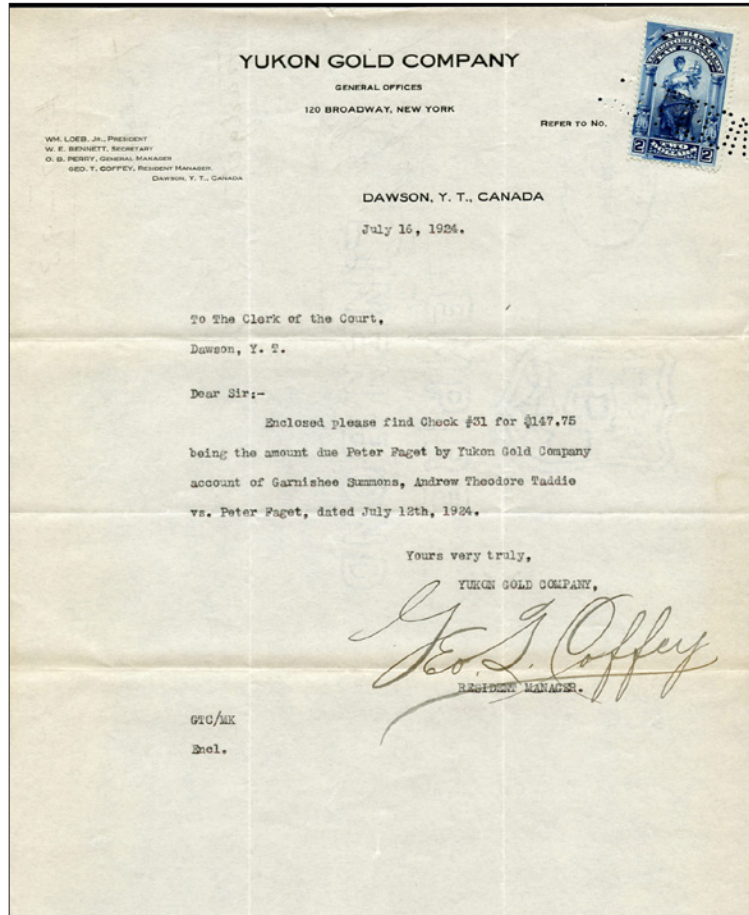

YL11 - \$2 blue on spectacular 1924 "YUKON GOLD COMPANY" letterhead. \$2 and \$3 values are difficult to find on nice clean documents with unusual printed letterheads. Complete document 8.5 x 11" - \$150 (±US\$120)

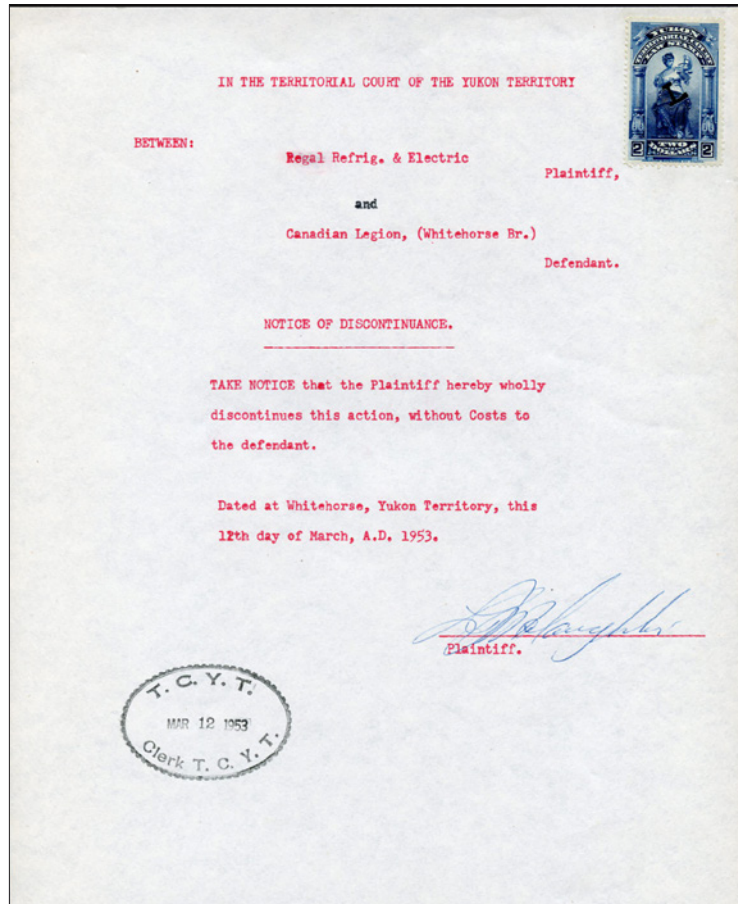

YL11 - \$2 blue on typewritten 1953 "Notice of Discontinuance" nice clean complete document 8.5 x 11" - \$35 (±US\$28)

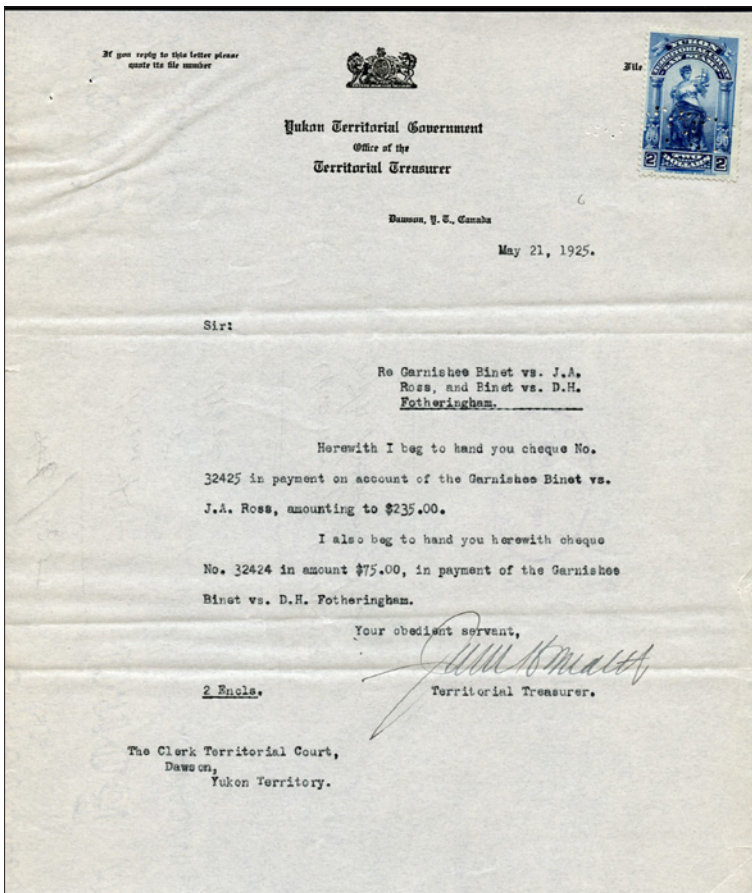

YL11 - \$2 blue on official 1925 "YUKON Territorial Government, Territorial Treasures" letterhead. \$2 and \$3 values hard to find on nice clean documents with unusual printed letterheads. Complete document 8.5 x 11" - \$60 (±US\$48)

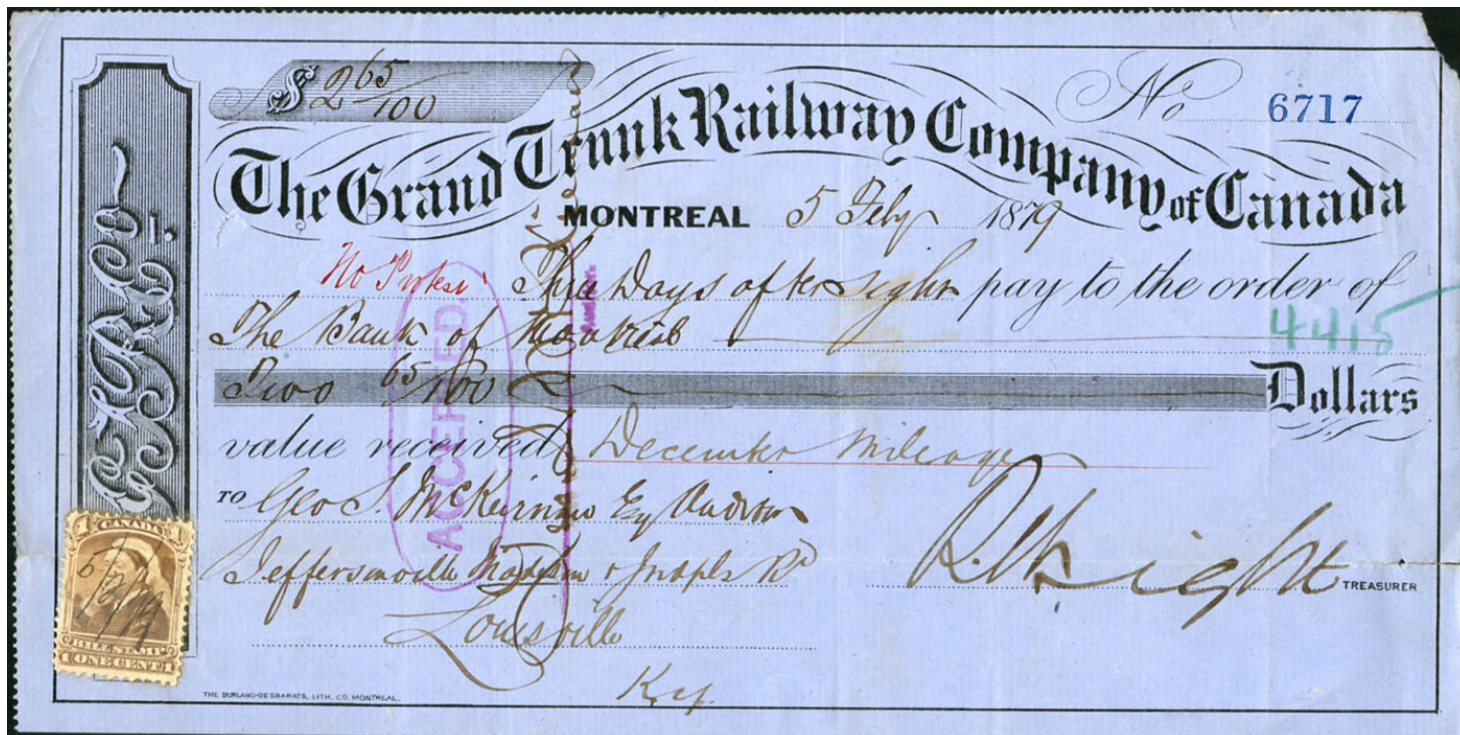

1879 Grand Trunk Railway Company of Canada cross-border sight draft for \$2.65

FB37-1c brown pays the required tax. Interesting USA bank cancels on reverse and shows payment received by J.M. & I railroad Cashiers office, Pennsylvania. Documents like this are RARE. Ex: Mervin Woike collection - \$200 (±US\$160)



FB37 - 1c on July 1, 1868 Elmira - \$11 promissory note attached by the court to front of 1869 "Summons to Appear

OL71 - 10c pays the required court fee. Collector notes 'Promissory ote for \$11 executed at Elmira on 1 February 1868. Attached to special summons.

Failure to pay has resulted in court action by the creditors, demanding payment of \$11.60 on 9 Feb, 1869. etc....

\$100 (±US\$80)



Fancy 1880 Hamilton promissory note for \$483.21 - FB43 - 6c + FB46 - 9c pay the required 15c tax.
Very Fine and very fresh for a 140 year old document - \$35 (±US\$28)

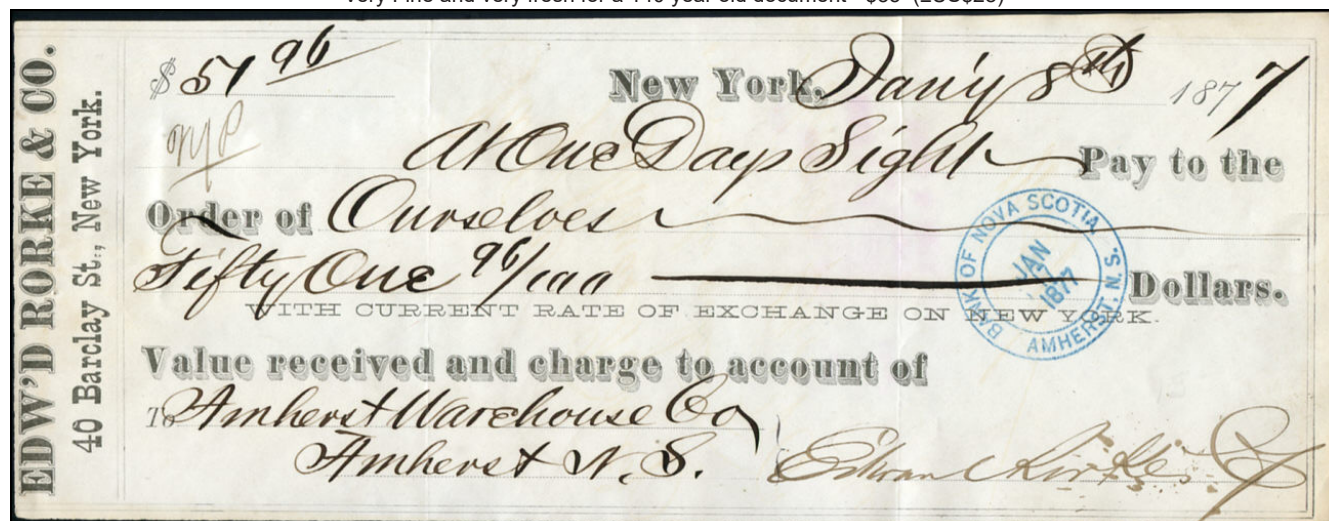

New York January 8, 1877 sight draft for 51.96 payable in Amherst, NS
No revenues, but a beautiful clear strike of the "Bank of Nova Scotia, Amherst, NS, Jan 17, 1877 - \$25 (±US\$20)



1879 Campbellford, ON promissory note for \$283.08 - FB40-3c + FB43 - 6c pay the required 9c tax.
Both stamps cancelled with circular postal cancel "Campbellford, ON, Dec 3, 1879"
Very fine condition - Very RARE use of a postal cancel - see enlargement at right - \$60 (±US\$48)



1886 Manitoba ML69 - 10c BF on CF + ML89 - 10c JF on CF on small document clipping. Stamps tied with Nov. 25, 1886 cancel. It appears to be a pair, but actually there are 2 single stamps very neatly placed together. ML69 is Rare. Ex Pitblado - \$80 (±US\$64)



Manitoba Sep 18, 1888 - ML74-10c J F + ML94 - 10c BF. Ex Pitblado. Very attractive - \$30 (±US\$24)



ML88 Rare \$2 JF on CF + ML93 \$1 JF on CF on small document clipping Nov. 29, 1886 cancel. Nice copy of ML88 rarity. Ex Pitblado - \$90 (±US\$72)



ML110 - 10c on piece.
stamp has small piece missing at left.
Very unusual cancel "Court of Queens Bench
Manitoba, Filed April 9, 1898 Accountant"
Ex Pitblado - \$35 (±US\$28)



MSM1, 1b - 75c block - ERROR PAIR AT BOTTOM
Municipal town of Morden Search fee stamps.
The bottom pair "ONE MORDEN SEARCH" ERROR
top pair normal "ONE SEARCH MORDEN"
VF BLOCK 4 - \$35 (±US\$28)



RM20-M168 1869 Manufactured Tobacco stamp
1/4 Lb, division open. Thin wove paper.
fresh unused, no gum as issued - \$12.50 (±US\$10)



RM20a-M170 1869 Manufactured Tobacco stamp
1/4 Lb, division open. Laid paper.
fresh unused, no gum as issued - \$7.50 (±US\$6)



SE12*NH - 1c upper right
corner BLOCK OF 4.
Cat \$50 - \$20 (±US\$16)



NFR43 - \$20 Caribou Very Fine used block of 4
\$45 (±US\$36)



QP5* original gum - 10c black perf. 11
Nice centering for this value - \$28 (±US\$22.40)



QP6 - 20c vermilion, perf. 11
Nice fresh used copy without usual faults.
\$35 (±US\$28)



NFR4 - 1897 50c orange Newfoundland Inland Revenue.
Typical cork cancel. Rare multiple. Cat \$150 - \$70 (±US\$56)



1864 Ontario OL* - scarce 5c unused, no gum strip of 4.
Very scarce stamp. Multiples are just not seen - \$50 (±US\$40)

London Guarantee and Accident Company

LONDON GUARANTEE BUILDING
40 RICHMOND STREET WEST
TORONTO

(Limited)

A. JAMES & CO.
AGENTS.



North Empire Fire Ins Co
40 Richmond Street
Leity

FX36 - 2c blue Excise Tax illegally used as postage on commercial insurance company cover.
No postage due markings. Very Fine condition - \$50 (±US\$40)

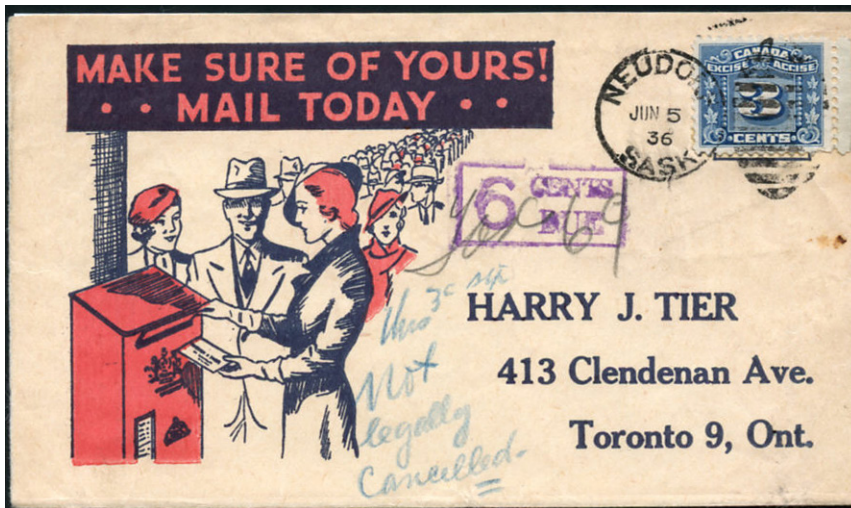

1936 very attractive Commercial cover from Neudorf, Saskatchewan to Toronto.
FX64 illegally used for postage which resulted in the 6c postage due marking being applied.
Cover was cut down a little bit at top and sides, cardboard was inserted and envelope fastened to same.
One of the most attractive covers I have seen - \$75 (±US\$60)



1915 King George V. - FX21
overprinted 3/16 on 1/4c very large block of 27
at bottom PYRAMID PRINTER GUIDES
Seldom seen, especially in such a large block
\$50 (±US\$40)